ACADEMIC AFFAIRS ORGANIZATION (by Department/Discipline or Position)

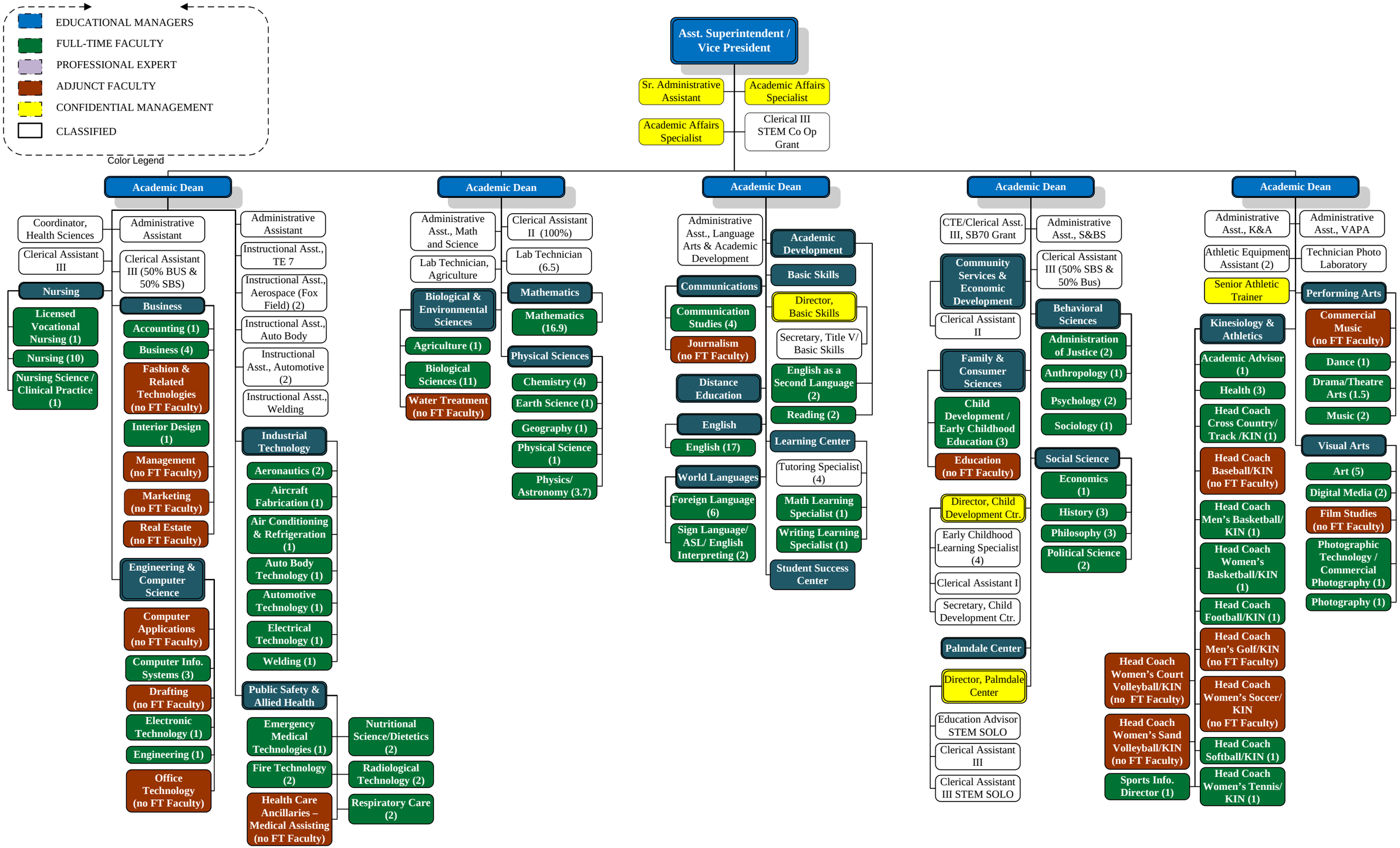

Revised: June 10, 2015